

Get your UPPER
and lowercase the
easy way!

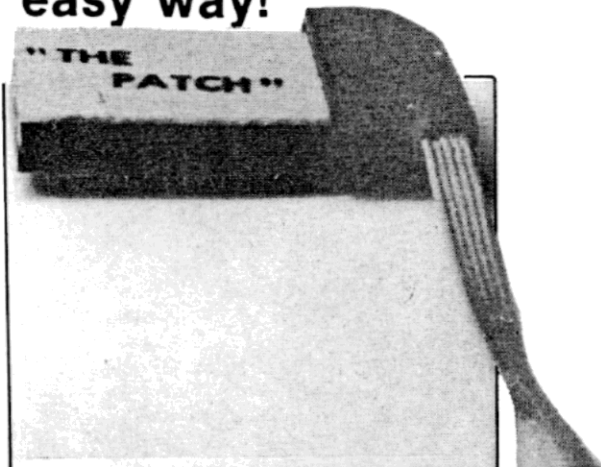

Why Lowercase?

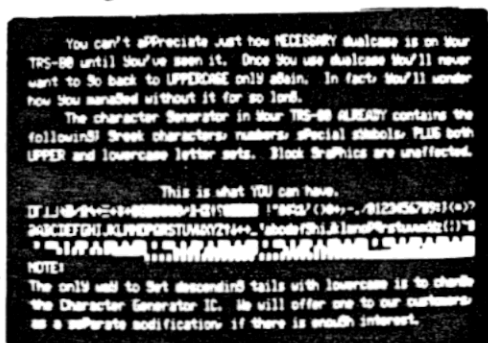

Wouldn't you like to access YOUR entire typeset? Level II BASIC converts lowercase command words into UPPERCASE. All characters contained between quotes remain as typed, but the software in an unconverted TRS-80* allows UPPERCASE display only! This software shortcut allowed Tandy to omit one video memory chip. This chip must be added and the video software repaired before the display of dualcase is possible.

Price Increase coming June 1st.

THE PATCH!

Unfortunately, converting your TRS-80* requires installing the video memory chip plus wiring changes. There is only one modification on the market which eliminates most of the wiring. To get the dualcase mod installed you have three choices: 1) Send your computer to a company or individual who will do the wiring, 2) do it yourself, or 3) "THE PATCH".

To make choices 1 and 2 operate requires using software overhead in the form of a "driver". This takes 30 bytes, unless you want a "normal" shift to UPPERCASE keyboard. That takes upwards of 60 more bytes. Software oriented mods have three more disadvantages: 1) They reside in program memory, eating program space which you could be using, 2) other machine language programs are unusable if they are loaded against the top of memory, or 3) the "driver" software MUST be loaded every time you power-up, or the "MEMORY SIZE?" appears due to program bomb. Choice number three suffers from NONE of the software overhead problems. We call it "THE PATCH" and it's new for the 80's!

"THE PATCH", a small electronic module which plugs into the unused ROM socket on Level II machines, makes necessary software changes to ROM supporting lowercase, an optional block cursor, and extra keyboard debounce. Electronically means NO software overhead. Your computer displays lowercase instantly upon power-up, and the keyboard operates in "normal" typewriter fashion.

"THE PATCH" is completely compatible with your TRS-80* since it is the first, and only, TRS-80* lowercase system designed that flawlessly mates with the computer as a unit, not just a special program package.

"THE PATCH" is also the only modification of any kind which can have extra options and updates factory installed for 5 to 10 dollars per option, as they are available. Same day turnaround.

THE PATCH is a trademark of CECDAT, Inc.

*TRS-80 is a trademark of Tandy, Radio Shack Corp.

Call 208-883-0611

Order yours today to avoid extra delay. Send \$59.97 plus \$2.50 for shipping and handling to: CECDAT "THE PATCH", Box 8963, Moscow, ID 83843.

(Print or Type)

Name _____

Street _____

City _____

Zip _____

Master/Visa # _____

Expiration Date _____

Signature _____

as "THE PATCH" 59.97
Ship & Handling +2.50

as Block Cursor
(Replaces Underline Cursor)

Idaho Residents add 3% Tax

Charge _____ Check _____ MO _____

N/C

Total _____



READER SERVICE L